

CLIENT INSTALL

SCAN WORX

Pre Requisite

- This installation should only be attempted by a skilled member IT Staff.
- The individual installing this software should be experience in installing software in a Microsoft Windows environment.
- The installation will require Administrator rights on the local machine.

Installing an INVU Client

1. Insert your INVU: Version 5.4 CD into the machine.
2. Select the appropriate version of INVU you wish to install e.g. S200
3. Select "Install a New System"
4. Select INVU Client
5. After the computer successfully completes its diagnostic, select "Next"



6. Read the Licensing Agreement and if you are satisfied Select accept and Select Next



7. Select Next on all of the following screens filling in the relevant information where appropriate. Until you reach the Setup type screen:

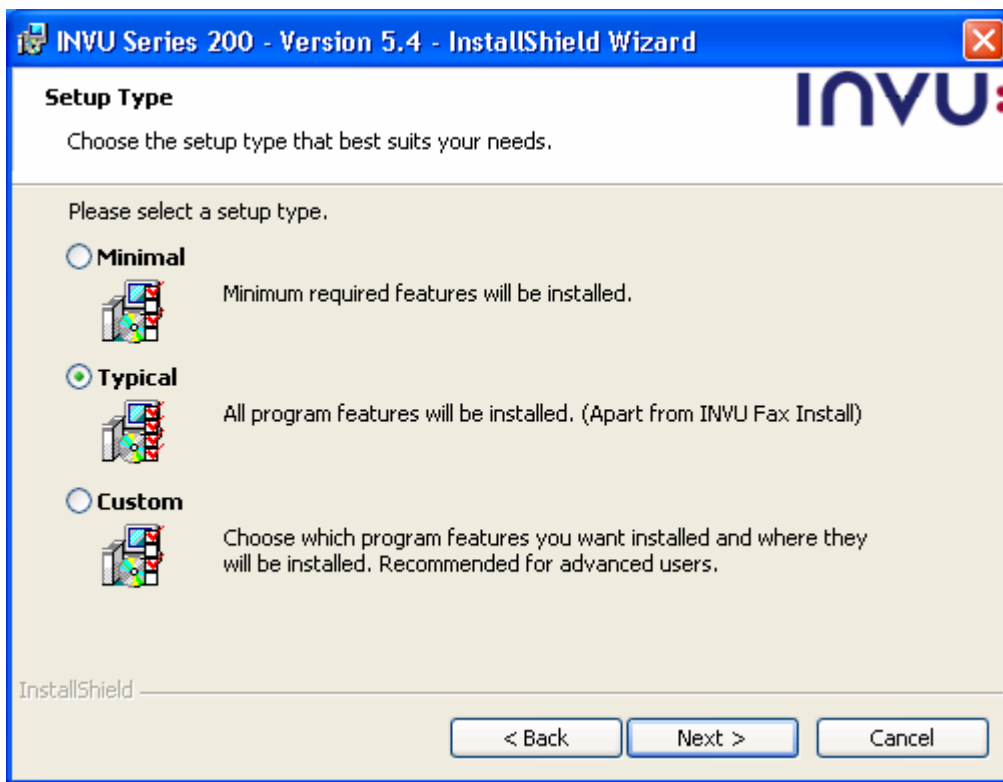

8. Select Typical installation followed by Next.

9. Once the installation has completed, select Finish:

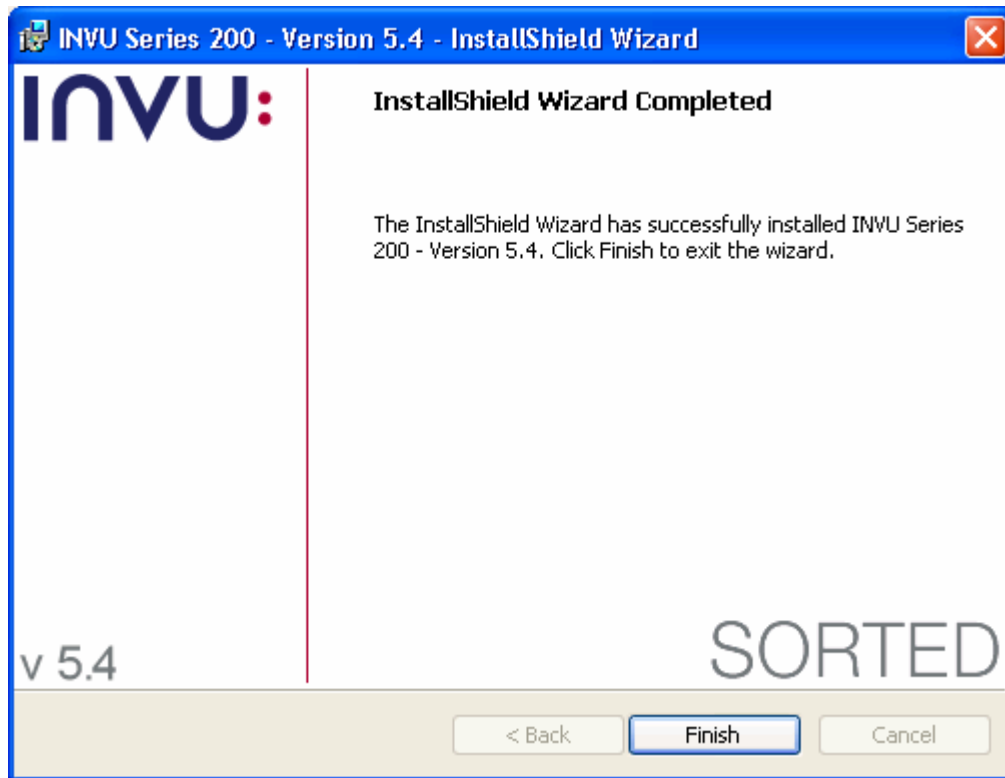

10. Fill in IP address with the IP address of the Server that has the INVU Server installed:

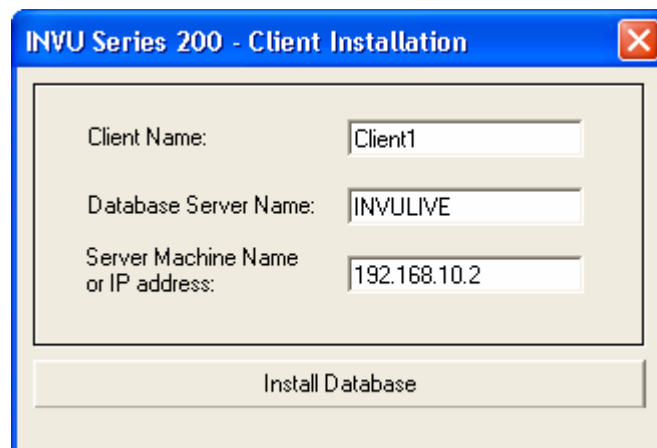

11. Select "Install Database"
12. You will need to map a Network Drive to the InvuData Folder on the INVU Server. **WARNING:** it is critical that this drive is mapped correctly. If in doubt check an existing mapped drive on a existing INVU Client alternatively contact our Support Team on (t)::01223 597808
13. Once you have done the above you will need to get the **invu.ini** file from the Config_BackUp* which you will find in you INVU mapped drive.

*The name may not exactly match this folder however it will be equivalent.

-
14. **Copy** the invu.ini file from the Config_BackUp file to C:\Windows on the local computer.
 15. Test INVU by logging in. If you encounter any problems contact our Support team on (t)::01223 597808